Dining Area

Kitchen

Turnberry Community Pool

4621 TURNBERRY LAKE DRIVE, #102

Beautiful 2 bedrooms, 2 bathrooms, 1,258 sq ft first floor condo in Turnberry neighborhood of Pelican Sound.

Master Bathroom

Master Bedroom

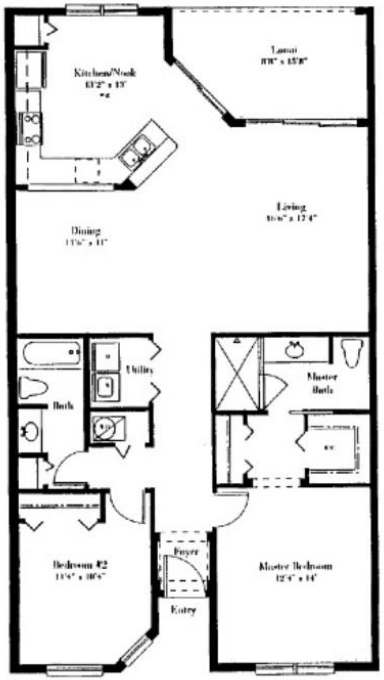

Floorplan

Lanai View - Sound Hole #3